MINI-SIZE NEON SERIES

Precision pixel neon, frame your vision

DIVERSE STYLES

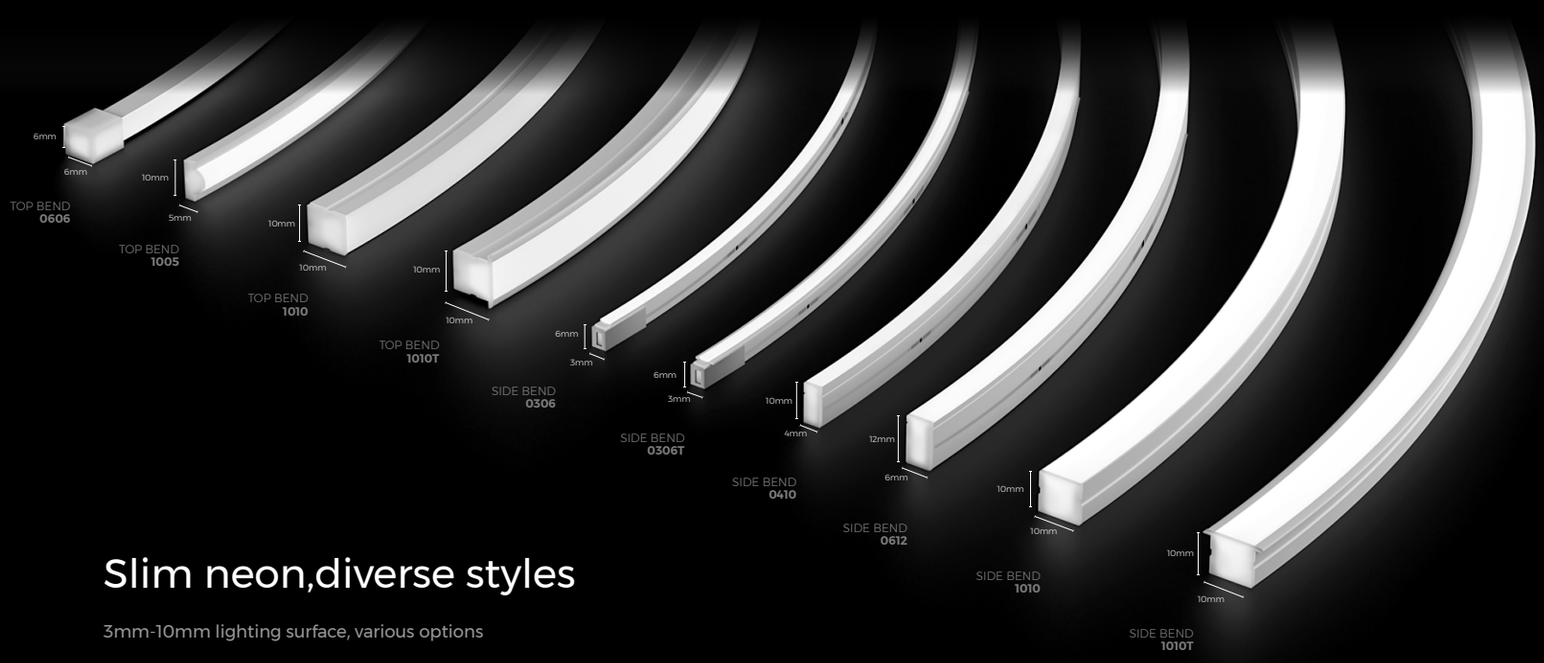

Slim neon,diverse styles

3mm-10mm lighting surface, various options

FREE CUTTING

Cutting As You Wish*

Cut Without Limits, Precision Without Bounds
Trimmable Down to **5.95mm** Units, Unmatched Flexibility

*Only white light versions 0410/0612/1010 support arbitrary cutting. For details, refer to the product specification sheet.

ULTRA-HIGH STRUCTURAL STRENGTH

All LEDs are in parallel design, worry free about the dead-leds*

Single LED failure does not affect normal illumination.

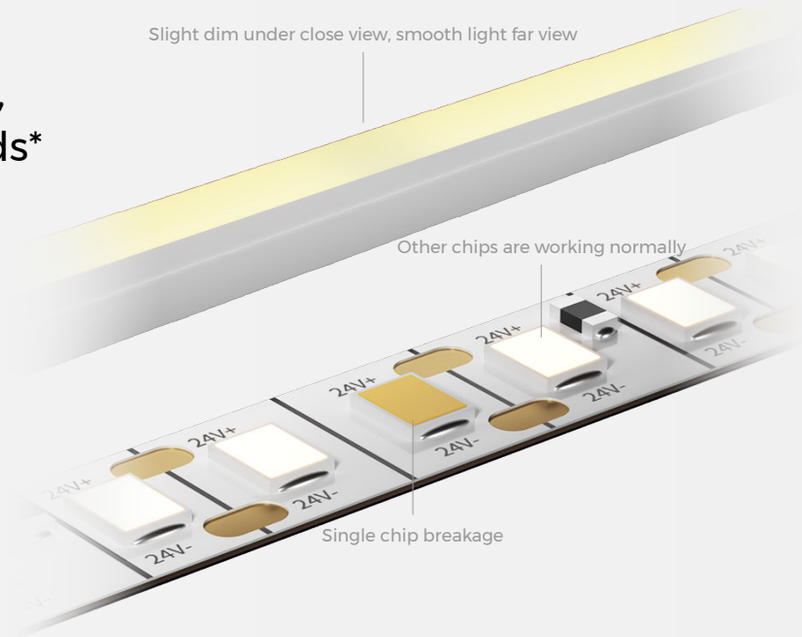

*Applicable exclusively to arbitrary-cutting versions

Innovative structure, Anti-twist high reliability

Built in anti-tensile PC line, ultimate tensile strength
Trouble-free installation

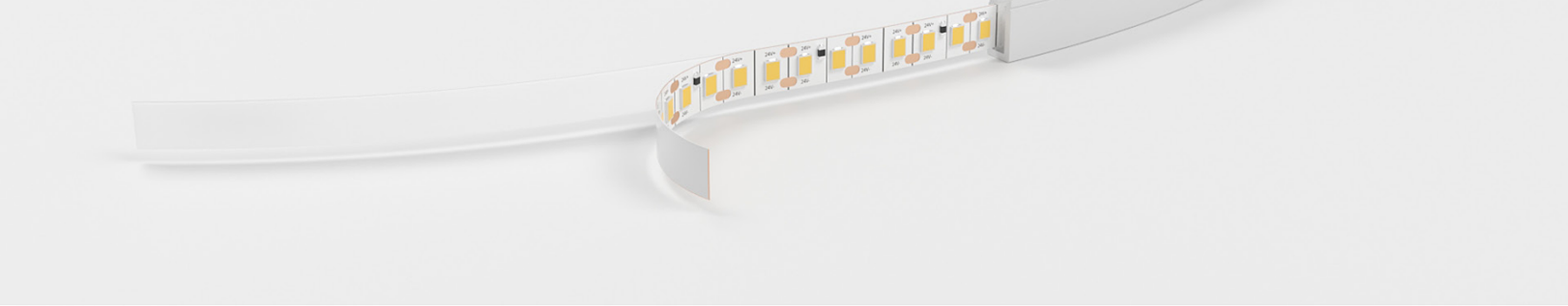

Upgraded end cap*

IP67 same-size shield
Resistant to rain splashes and dust intrusion.

*Applies exclusively to white light characteristics of versions 0410/0612/1010

MINI SIZE

LIGHT COLOR UPGRADE

New small-sized neon RGB light colors

NMS0612-RGB NMT1010(T)-RGB
Compact size, suitable for more scenarios

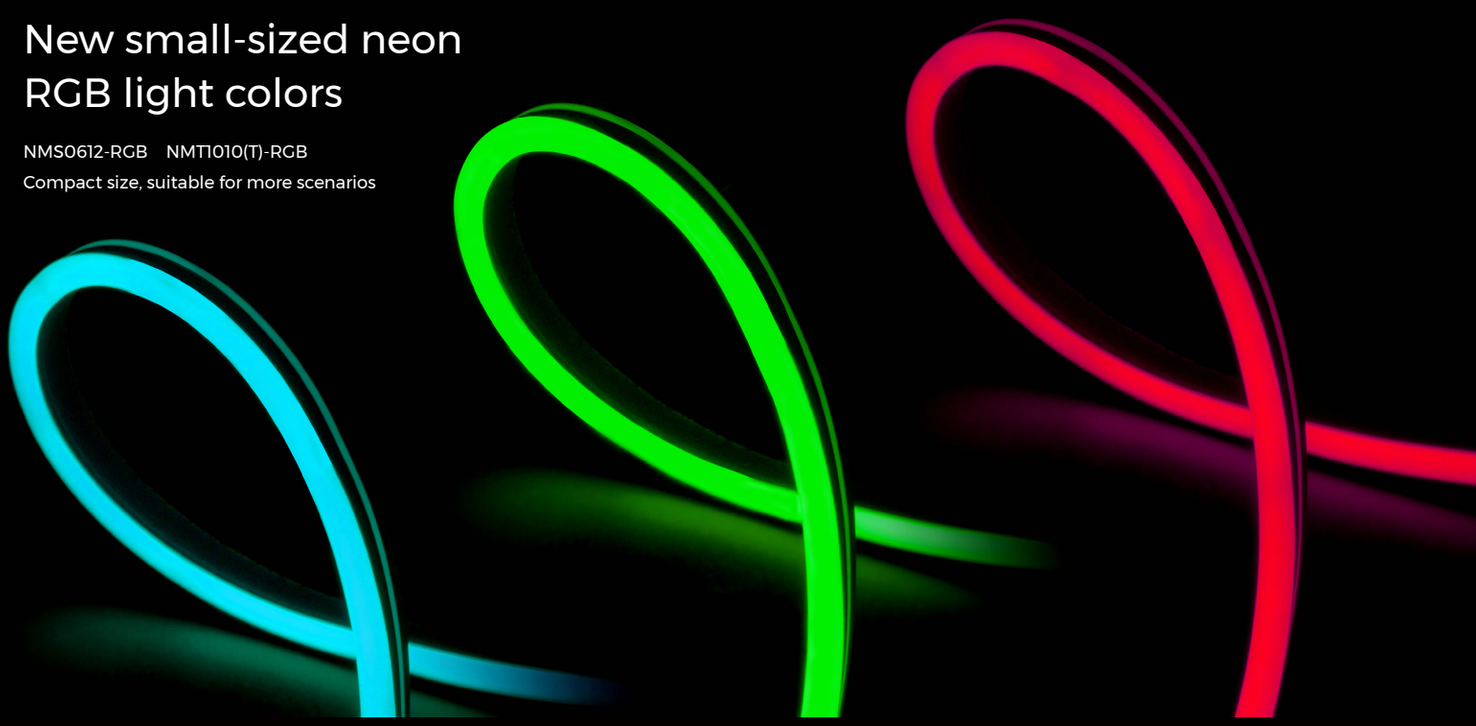

PRODUCT APPLICATION RECOMMENDATION

Model Recommendation

NMS0306

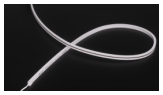

NMS0306T

Recommendation Reasons:

Slim-sized neon products for easier installation.
Scenario application requires low color temperature to highlight exhibit aesthetics.
NMS0306T edge-equipped models allow profile-free recessed installation.

Accessories

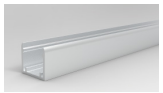

Flat mounting aluminum groove

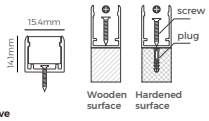

Model Recommendation

NMS0410

NMS0612

Recommendation Reasons:

Slim-sized neon products for easier installation.
White light version: Supports arbitrary cutting – more flexible installation, no dark areas.
NMS0612 with RGB option, ideal for ambient decoration.

Accessories

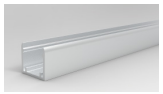

Flat mounting aluminum groove

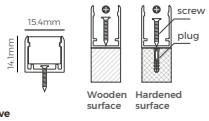

Model Recommendation

NMS0410

NMS0612

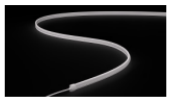

NMS1005

Recommendation Reasons:

Compact spaces: Slim-sized neon products for easier installation.
NMS0410/NMS0612 (white light version) supports arbitrary cutting.
NMS0612 with RGB option, ideal for ambient decoration.
NNT1005 with large light-emitting area, soft light output, slim & lightweight.

Accessories

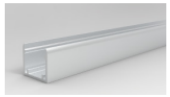

Flat mounting aluminum groove

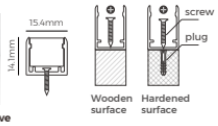

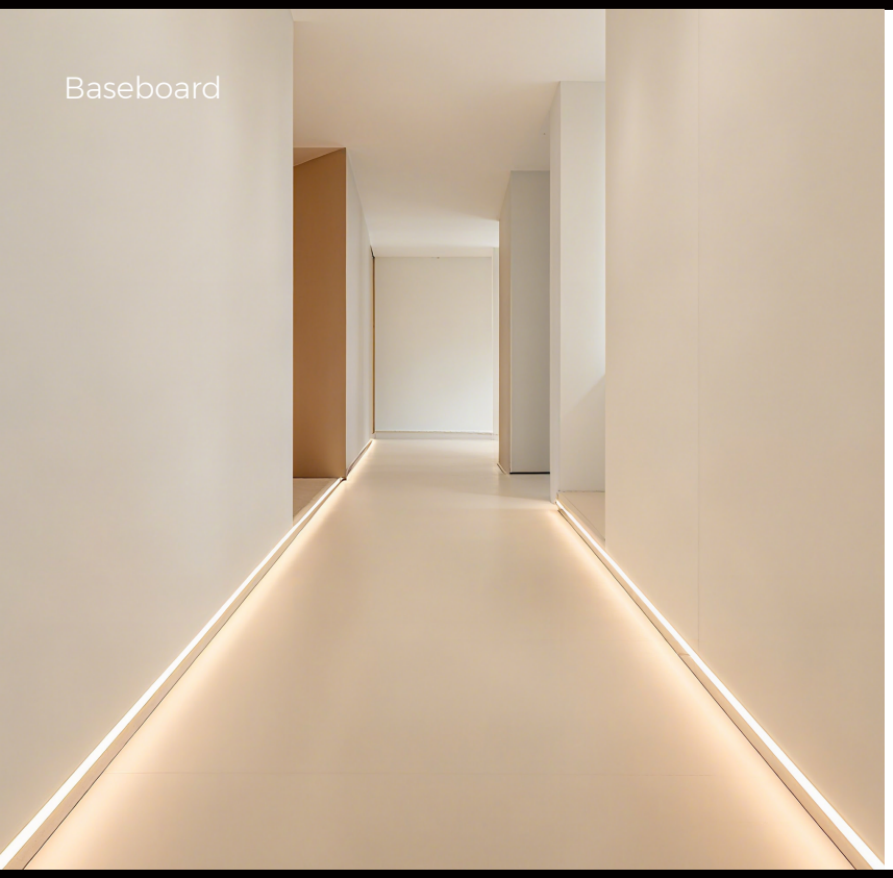

Model Recommendation

NMS0306

NMS0410

Recommendation Reasons:

Limited installation space requires slim-sized products.
NMS0410 supports arbitrary cutting – avoids dark areas, enabling easier installation.

Accessories

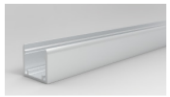

Flat mounting aluminum groove

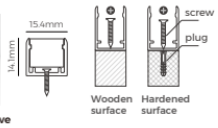

Model Recommendation

Recommendation Reasons:

Relatively large spaces: require products with a moderately sized light-emitting area.
All models offer high/low power options – free selection

NMS1010

NMS1010T

NMT1010

NMT1010T

based on brightness needs.
Products support arbitrary cutting – avoids dark areas, enabling easier installation.
Edge-equipped models allow profile-free recessed installation.

Accessories

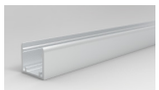

Flat mounting aluminum groove

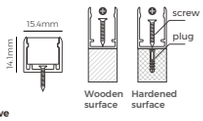

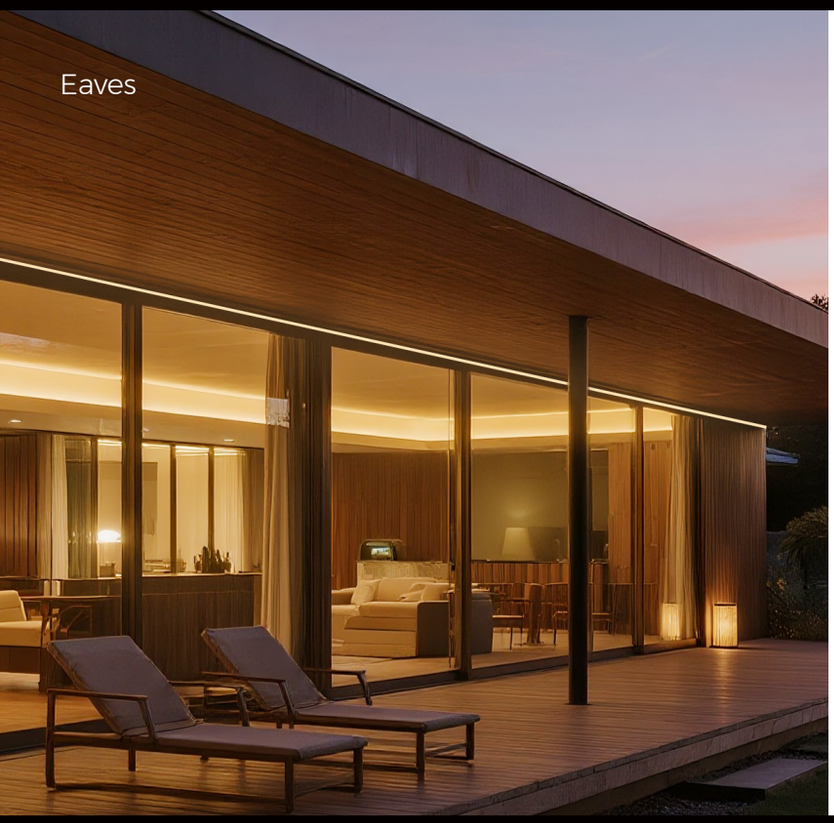

Model Recommendation

NMS1010

NMS1010T

NMT1010

NMT1010T

Recommendation Reasons:

Semi-outdoor outline tracing: requires products with moderately sized light-emitting areas.
Products offer high/low power versions: free selection based on scenario needs.
Products support arbitrary cutting: avoids dark areas, enabling easier installation.
RGB option available: suitable for ambient decoration.
Edge-equipped accessories allow profile-free recessed installation.

Accessories

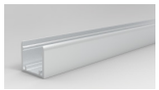

Flat mounting aluminum groove

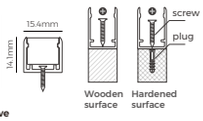

Model Recommendation

NMS1010

NMS1010T

NMT1010

NMT1010T

Recommendation Reasons:

Limited ceiling space (difficult to cut grooves/holes): requires sufficient brightness, with few fixtures to achieve basic lighting.
Moderately sized light-emitting area; high-power version meets high-brightness needs.
White light option supports arbitrary cutting – avoids dark areas, enabling easier installation.
RGB option available: suitable for ambient decoration.
Edge-equipped models allow profile-free recessed installation – convenient and efficient.

Accessories

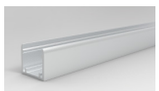

Flat mounting aluminum groove

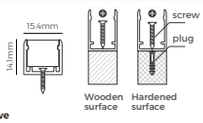

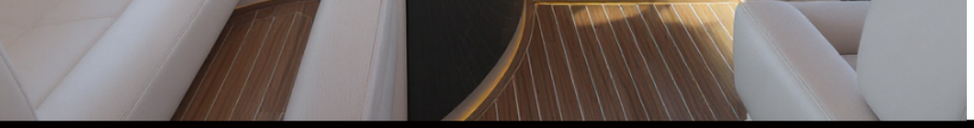

Model & Specifications

:Free cutting

TOP BEND

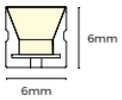

NMT0606

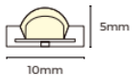

NNT1005

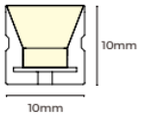

NMT1010

NMT1010
(HP)

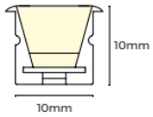

NMT1010T

NMT1010T
(HP)

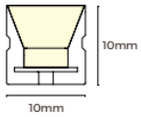

NMT1010
(RGB)

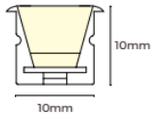

NMT1010T
(RGB)

SIDE BEND

NMS0306

NMS0306T

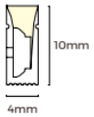

NMS0410

NMS0410
(HP)

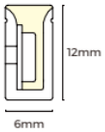

NMS0612

NMS0612
(HP)

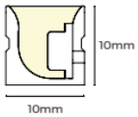

NMS1010

NMS1010
(HP)

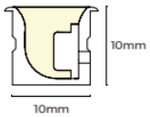

NMS1010T

NMS1010T
(HP)

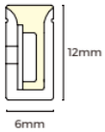

NMS0612
(RGB)

COLOR

2700 K | 3000 K | 4000 K | 24V 5m/R | 24V 10m/R | RGB | 24V 5m/R

5 years | IP67 | Free cutting | >90 CRI | +50°C -20°C